STATE OF MARYLAND
DLLR
DEPARTMENT OF LABOR, LICENSING AND REGULATION

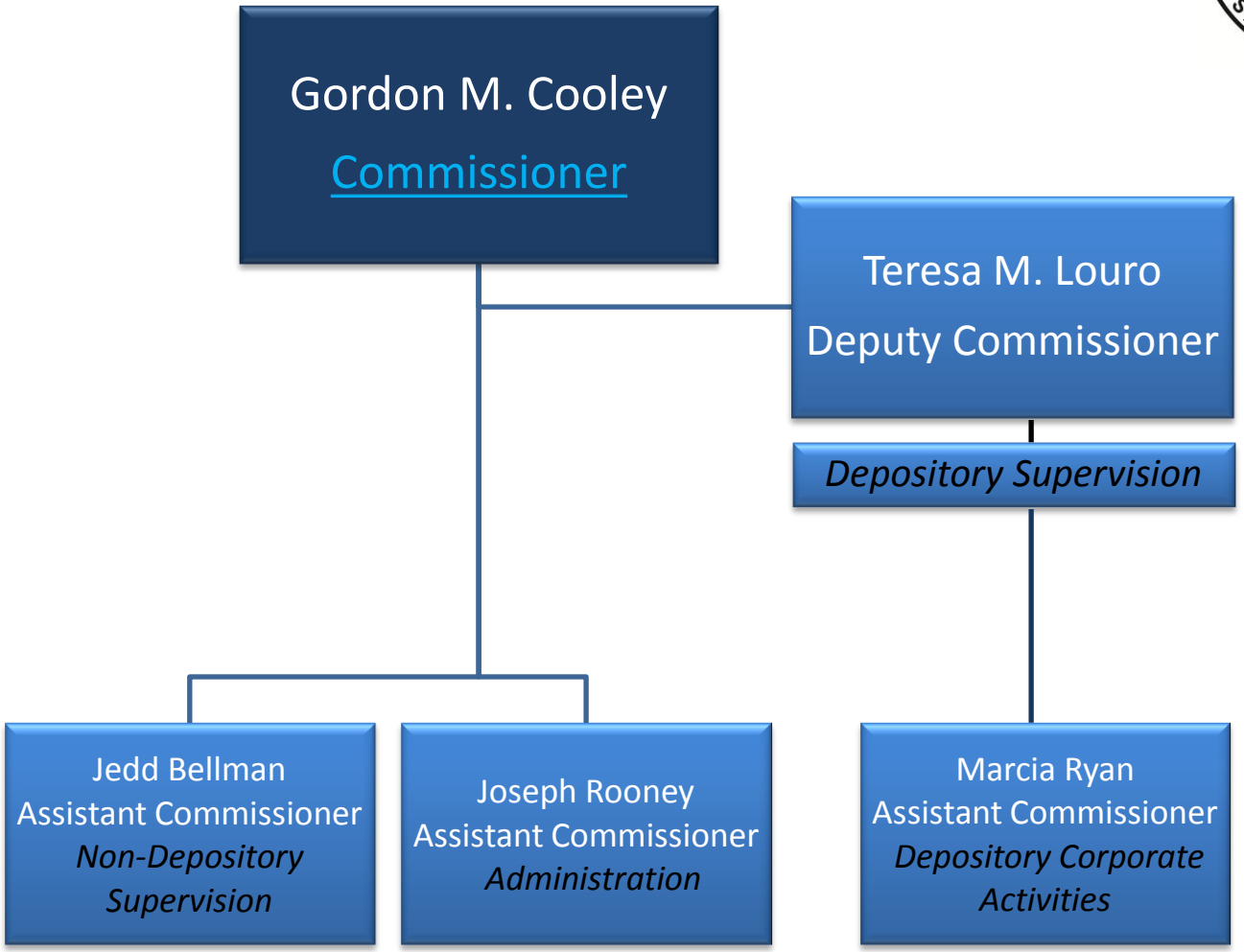

November 2016